BottleBag Fashion Duotone
(Nederlands)

Bag colour
- [ ] CMYK/FC
- [ ] PMS: XXXX

Print colour
- [ ] CMYK/FC
- [ ] PMS: XXXX

Side label colours:
- [x] PMS: 376
- [ ] White

Front

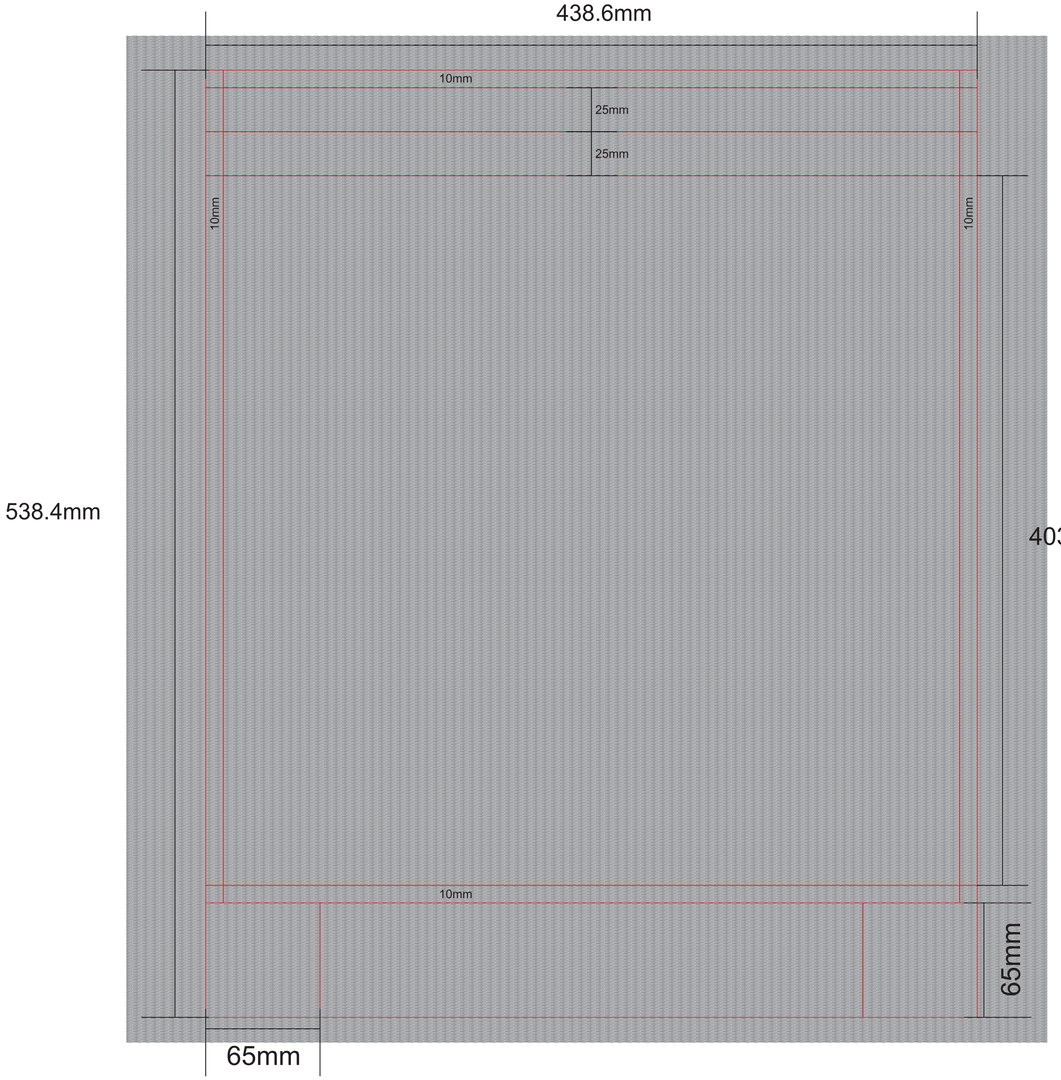

Back

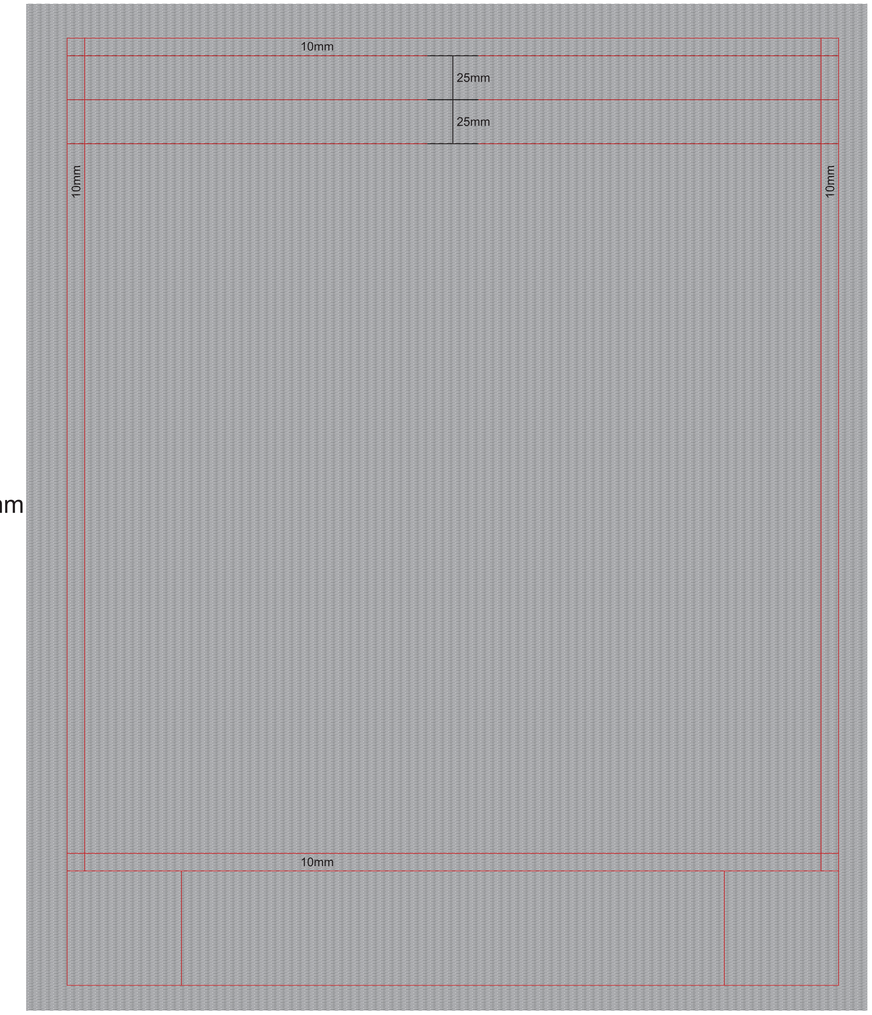

Care label
(inside)
2x3,5 cm

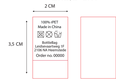

Material Hangtag BottleBag
- [x] Kraft
- [ ] Non-kraft

Hangtag BottleBag
Size 5x12 cm

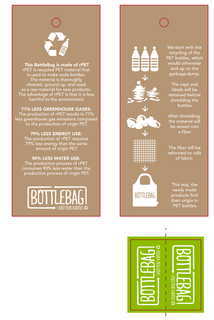

handles

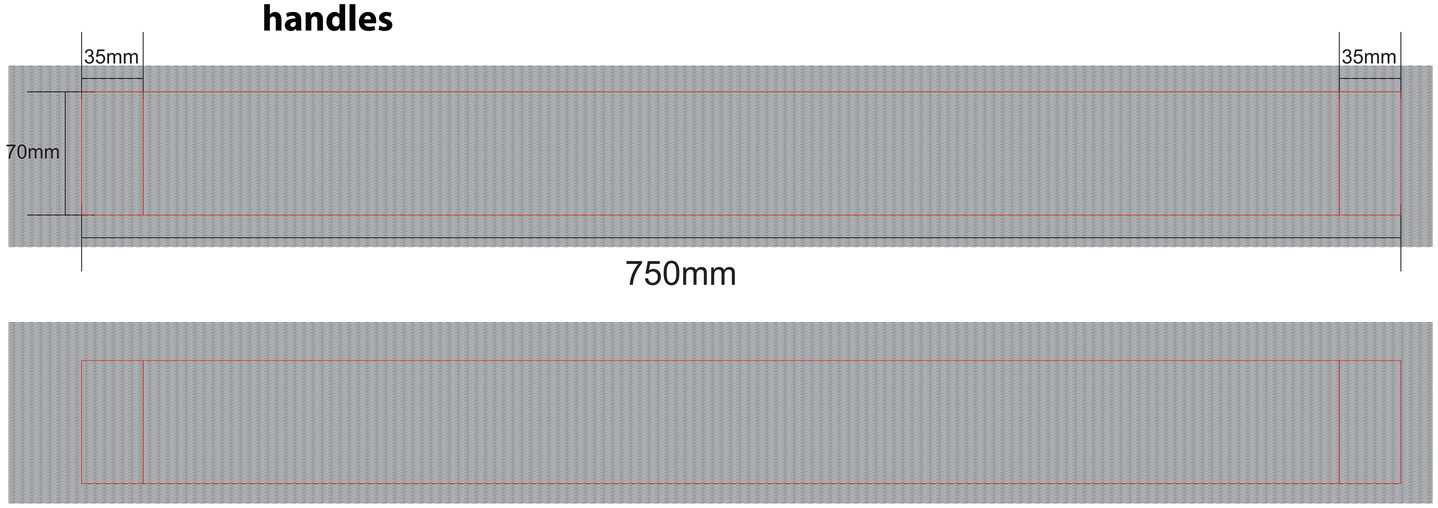

A:Tolerance of placing graphics on the bottlebag is +/- 10 mm.
B: We are not able to match Pantone color on CMYK artwork.
C: Minimum readable size of fonts is 8 pt.
D: Physical sample for approval is possible with acceptance of surcharge of € 50,00
E: We are not able to match Pantone color on woven side label.
F: Size of the bag will be 45 cm x 68 cm when assembled.