BottleBag Original (English)

Size when assembled: 45 cm x 68 cm

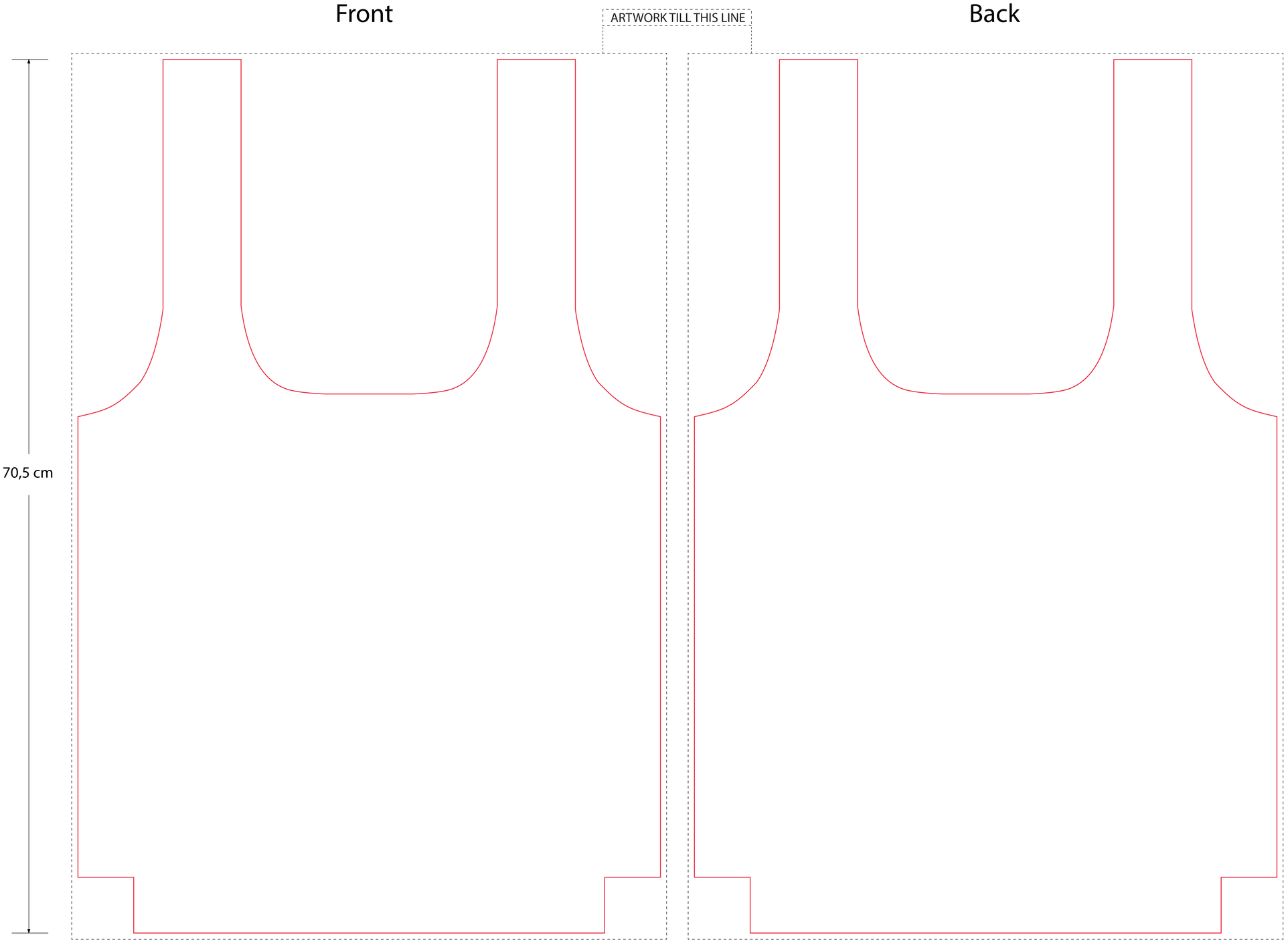

Bag colour

White

Print colour

CMYK/FC

Side label colours:

PMS:

White

Piping colour

White

Piping colours:

White

PMS: 7583C

PMS: 021C

PMS: 199C

PMS: 7596C

PMS: 2955C

PMS: 2728C

PMS: 342C

PMS: 429C

PMS: 6111C

Black

Care label
(inside)
2x3,5 cm

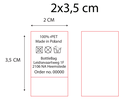



Material Hangtag BottleBag

Kraft

Non-kraft

Hangtag BottleBag
Size 5x12 cm

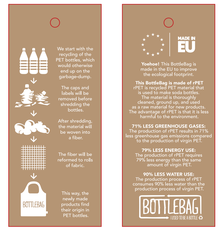

Foldable bag

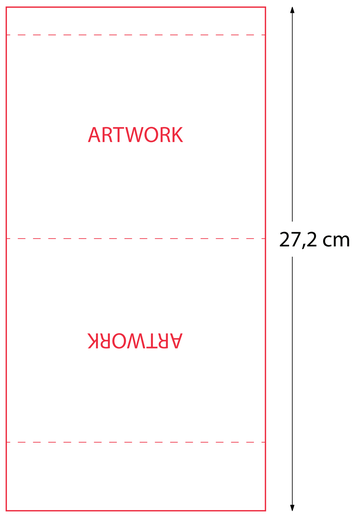

A:Tolerance of placing graphics on the bottlebag is +/- 10 mm.
B: We are not able to match Pantone color on CMYK artwork.
C: Minimum readable size of fonts is 8 pt.
D: Physical sample for approval is possible with acceptance of surcharge of € 50,00
E: We are not able to match Pantone color on woven side label.
F: Size of the bag will be 45 cm x 68 cm when assembled.