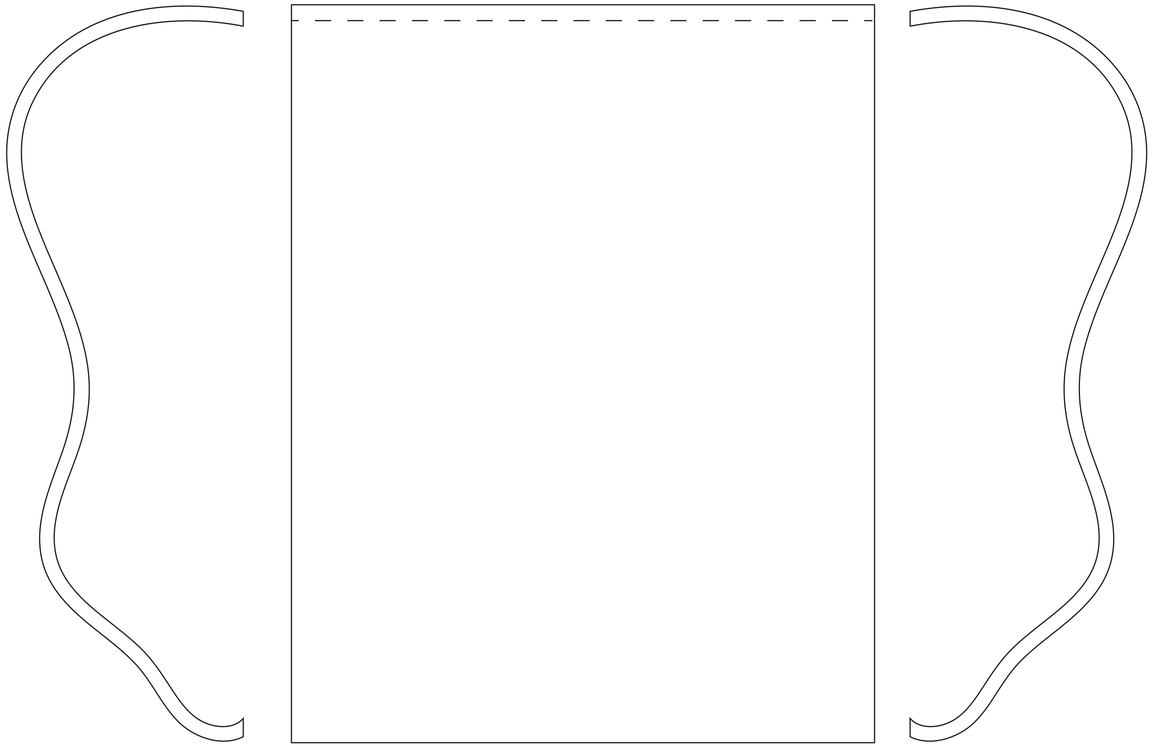

FRONT
34 x 43 cm

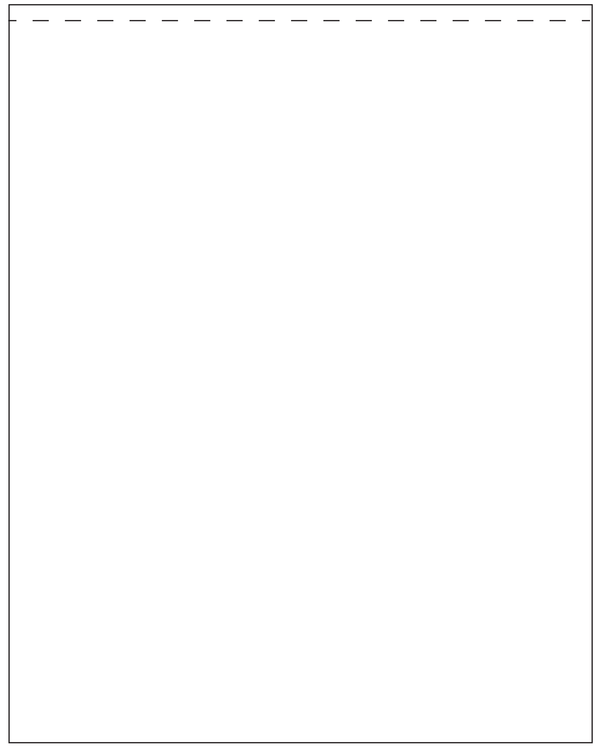

BACK
34 x 43 cm

BottleBag Pack Foldable
(German)

Bag colour
- [ ] White

Print colour(s)
- [ ] PMS/FC

Side label colours:
- [x] PMS 376 C
- [ ] White

Colour strings
- [ ] White

Foldable bag

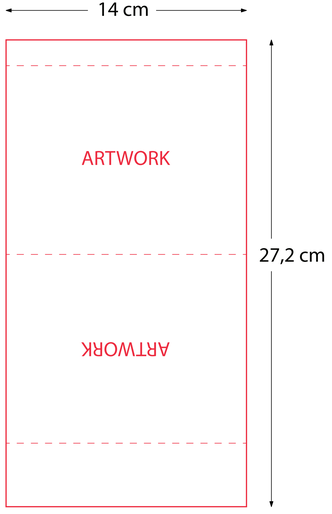

Care label
(inside)
2x3,5 cm

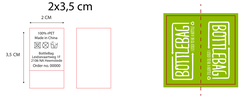

Material Hangtag BottleBag
- [x] Kraft
- [ ] Non-kraft

Hangtag BottleBag
Size 5x12 cm

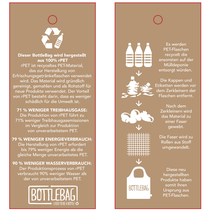

A:Tolerance of placing graphics on the bottlebag is +/- 10 mm.
B: We are not able to match Pantone color on CMYK artwork.
C: Minimum readable size of fonts is 8 pt.
D: Physical sample for approval is possible with acceptance of surcharge of € 50,00
E: We are not able to match Pantone color on woven side label.
F: Size of the bag will be 45 cm x 68 cm when assembled.